

2008

BREAST SEMINAR SERIES

INTERNATIONALLY RENOWNED FACULTY

LÁSZLÓ TABÁR, M.D., F.A.C.R. (Hon).

Course Director

Professor of Radiology



MAMMOGRAPHY EDUCATION, INC.

"Since breast cancer is not a systemic disease from inception, when the imagers find *in situ* and 1-14 mm invasive breast cancer, it is the surgeon, specialized in the treatment of breast diseases, who should be the "quarterback" of the patient's multidisciplinary team."

Laszlo Tabar

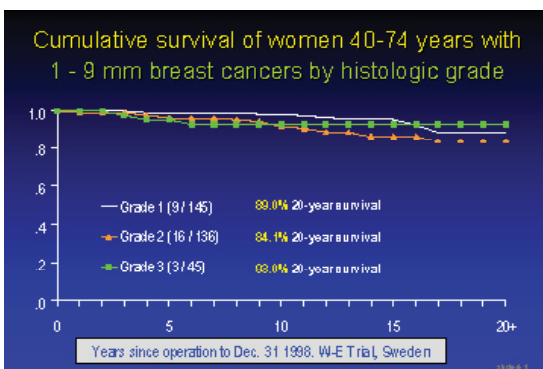
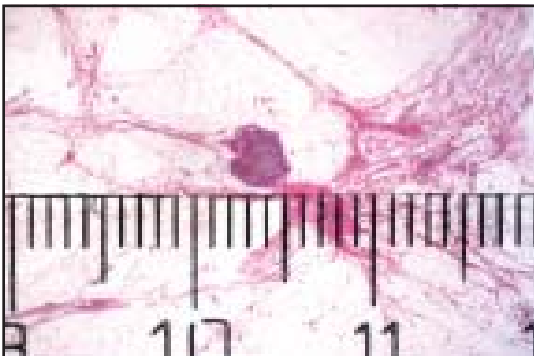
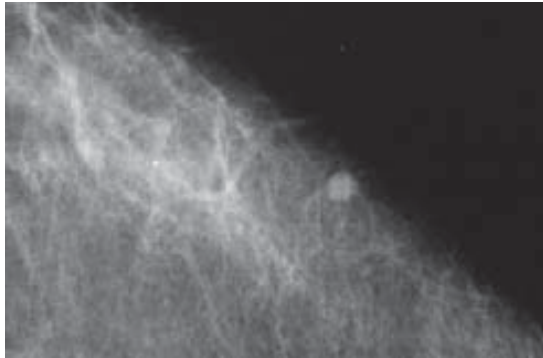

INTERDISCIPLINARY CONFERENCE
on the diagnosis and treatment of early stage (*in situ* and 1-14 mm), nonpalpable breast cancer

Atlanta, Georgia,

October 8 - 11, 2008

Hyatt Regency, Atlanta

Designed for:

- Surgeons
- Pathologists / histotechnologists
- Radiologists / radiology technologists
- Gynecologists
- Medical and radiation oncologists
- Primary Care Physicians
- Nurses
- Administrators

interested in learning the current concepts of diagnosis and management of mammographically detected breast cancer

The emphasis in this course is on the team approach of diagnosing and treating mammographically detected, non-palpable breast cancers..

26 HOURS OF CATEGORY I CME CREDITS

For more information and registration please contact: Mammography Education, Inc.

Phone: (480) 419 0227

Fax: (480) 419 0219

e-mail: info@mammographyed.com

Interdisciplinary Conference: The team approach as a solution to the challenges in the modern health care era

PROBLEMS IN THE DIAGNOSIS AND TREATMENT OF MAMMOGRAPHICALLY DETECTED, EARLY, NONPALPABLE BREAST CANCERS

- *In situ* carcinoma and nonpalpable invasive breast cancers: diagnostic criteria and therapeutic challenges
- New therapeutic options in early stage breast cancer
- Axillary dissection: re-evaluation of its role in nonpalpable breast cancers
- Interventional diagnostic procedures: indications for larger bore needle biopsy and FNAB
- Emphasis upon effective teamwork

TARGET AUDIENCE

- Surgeons
- Radiologists
- Pathologists and Cytopathologists
- Medical and Radiation Oncologists
- Gynecologists / Primary Care Physicians
- Nurses
- Administrators

"Since breast cancer is not a systemic disease from inception, when the imagers find *in situ* and 1-14 mm invasive breast cancer, it is the surgeon specialized in the treatment of breast diseases who should be the "quarterback" of the patient's multidisciplinary team" Laszlo Tabar

26 HOURS OF CATEGORY I CME CREDITS

COURSE REGISTRATION:

October 8-11th, 2008 _____ Atlanta, GA

First name: _____

Last name: _____

M.D., specialty: _____

Other, please specify: _____

Home address: _____

City: _____ State: _____

Zip: _____ Country: _____

Phone (office): _____

Phone (home): _____

Fax: _____

TUITION:

- Physicians / Administrators: \$995
- Residents / Military: \$695 (verification required)
- Nurses: \$495

PAYMENT:

- Please make check or money order in U.S. funds payable to MAMMOGRAPHY EDUCATION, INC.

- Mail payment and registration form to:

Mrs. Lisa Bonsignore, Corporate Manager
MAMMOGRAPHY EDUCATION, INC.

4429 E. Spur Dr.

Cave Creek, AZ 85331 USA

Phone: (480) 419 0227

Fax: (480) 419 0219

CANCELLATION POLICY:

If it is necessary to cancel a registration, for any reason, please notify M.E.I. IN WRITING 30 DAYS PRIOR TO COURSE DATE to receive a 50% refund. To transfer from one course to another, a \$75 administrative fee will be charged. We can only hold tuition for 1 year.



2008
INTERDISCIPLINARY CONFERENCE
 Diagnosis and Treatment of Nonpalpable
 Breast Cancers

László Tabár, M.D.,
 Professor of Radiology
 Course Director



Faculty

Surgeon:

Blake Cady, M.D., F.A.C.S.
 Professor of Surgery
 (emeritus) Harvard Medical
 School and Brown Medical
 School. Cambridge Hospital,
 Cambridge MA



Pathologist:

F. Lee Tucker, M.D., F.C.A.P.
 Research Associate
 Carilion Clinic
 Roanoke, VA.



Radiologist:

László Tabár, M.D., F.A.C.R. (Hon).
 Professor of Radiology
 Uppsala School of Medicine
 Medical Director,
 Department of Mammography
 Falun, Sweden



Radiologist:

James Mullet, M.D.
 Department of
 Radiology
 Carilion Clinic
 Roanoke, VA.



Radiation Oncologist:

Peter Greenberg, M.D.
 Medical Director of Radiation
 Oncology, Comprehensive Cancer
 Center at Desert Regional Medical
 Center, Palm Springs, CA



Surgeon:

Roxanne Davenport, M.D.
 Department of Surgery
 The Carilion Clinic,
 Roanoke, VA.



Administrator:

Claudia Z. Lee, MBA, Pres.
 CZ Lee & Associates
 Breast Center
 Consultations
 CZLconsult@aol.com



Administrator:

Lisa Mitchell.
 Executive Practice Director
 Carilion Breast Care Program
 Carilion Clinic
 Roanoke, Virginia





2008
INTERDISCIPLINARY CONFERENCE
Diagnosis and Treatment of Nonpalpable
Breast Cancers

László Tabár, M.D.
Professor of Radiology
Course Director

Program Objectives:

Having participated in this course, the physician should:

- Understand the subgroups of in situ and invasive breast cancer.
- Have competence in the differential diagnosis of breast diseases and guide the diagnostic workup.
- Understand the importance of new therapeutic options in early stage breast cancer.
- Understand the role of local and systemic treatment in the management of image-detected nonpalpable breast cancer.
- To facilitate constructive teamwork among the members of the diagnostic and therapeutic team.
- Appreciate the importance of weekly tumor board meetings and cooperation among radiologists, surgeons and pathologists.
- Understand the value and relationship of the main prognostic factors in order to predict the outcome of the disease.
- Having attended this course, the participants are encouraged to develop comprehensive breast centers and organize regular pre-treatment planning conferences

Oct 8-11, 2008

Hyatt Regency, Atlanta
265 Peachtree Street NE
Atlanta, Georgia 30303
Tel: 404-460-6527

Room Rate: \$179.00 USD per night (before Sept 25),
plus applicable service charges and taxes

Book hotel room early, directly with hotel and identify yourself as being with the Mammography Education, Inc. group in order to receive group rate.

For more information and registration please contact: **Mammography Education, Inc.**

Register online: www.mammographyed.com

Phone: (480) 419 0227

Fax: (480) 419 0219



1st DAY

8:30 INTRODUCTION - *L. Tabár*

- A. Breast cancer: A progressive, heterogeneous disease requiring interdisciplinary diagnosis and treatment - *L. Tabár*
- B. 30-year experience with mammographic screening: What have we learned? - *L. Tabár*
- C. How and why to create an Interdisciplinary Breast Program? - *Claudia Z Lee*

10:00 Break

10:20 Strategic planning, organizing and implementing a Comprehensive Breast Program.
PART I. Formation of the professional advisory board and developing strategic plan - *L. Tucker*

11:00 Break

11:15 New Era pathology techniques: Large section and subgross/3D histology - *L Tucker*
Current techniques in breast conserving radiotherapy - *P Greenberg*

12:00 Lunch

1:30 *In situ* carcinoma of the breast: A heterogeneous disease. New aspects, correct terminology, implications for treatment. - *L Tabár, L Tucker,*

2:30 Break

2:45 Classification of *in situ* subtypes, based on imaging appearance. Part I.
In situ carcinoma subtype presenting on the mammograms with *casting type* calcifications. - *L Tabar*

Treatment of this *special subtypes* of *in situ* carcinoma (Panel)
Faculty-faculty and faculty-audience interaction on the *in situ* carcinoma subtype presenting on the mammograms with *casting type* calcifications.



4:00 Comprehensive Breast Program Workshop
- *Claudia Lee, Lisa Mitchell, Lee Tucker*

5:30 End of Day 1

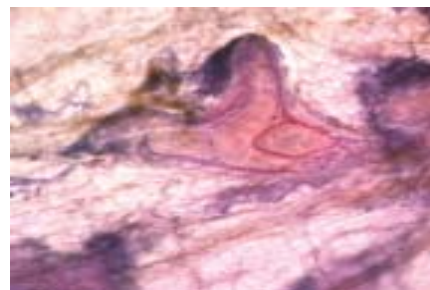



2nd DAY

- 8:00 Strategic planning, organizing and implementing a Comprehensive Breast Program. PART II. Implementing the plan. Program development, quality management, interdisciplinary conferences, etc. - *Lee Tucker*
- 8:30 Heterogeneity of *in situ* carcinoma, cont. - *L. Tabár, L. Tucker*,
Classification of *in situ* carcinoma subtypes, based on imaging appearance: *in situ* carcinoma subtype presenting on the mammograms with *crushed stone-like (pleomorphic)* calcifications.
- 9:45 Break
- 10:00 Radiation therapy of *in situ* carcinoma of the breast. The current view - *P Greenberg*
- 10:30 *Faculty-faculty* and *faculty-audience* interaction. Panel discussion on the diagnosis and treatment of *in situ* carcinoma subtype presenting on the mammograms with *crushed stone-like (pleomorphic)* calcifications. - *L. Tabár, L. Tucker, B. Cady, P. Greenberg, R Davenport, J Mullet*
- 11:00 Break
Cont.: *Faculty-faculty* and *faculty-audience* interaction. Panel discussion on the diagnosis and treatment of *in situ* carcinoma subtype presenting on the mammograms with *crushed stone-like (pleomorphic)* calcifications. A tumor board with the participation of: *L. Tabár, L. Tucker, B. Cady, P. Greenberg, R Davenport, J Mullet*
- 12:00 Lunch
- 1:30 Heterogeneity of *in situ* carcinoma, cont. - *L. Tabár, L. Tucker*
Classification of *in situ* carcinoma subtypes, based on imaging appearance: DCIS subtype presenting on the mammograms with *powdery* calcifications.
Faculty-faculty and *faculty-audience* interaction.
Diagnosis, differential diagnosis and treatment. A tumor board with the participation of: *L. Tabár, L. Tucker, B. Cady, P. Greenberg, R Davenport, J Mullet*
- 2:45 Break
- 3:00 Preoperative mapping of the extent of different *in situ* subtypes, using the most modern imaging techniques; preoperative surgical consultation and results - *R Davenport, J Mullet*
- 4:00 Discussion
- 5:00 End of Day 2

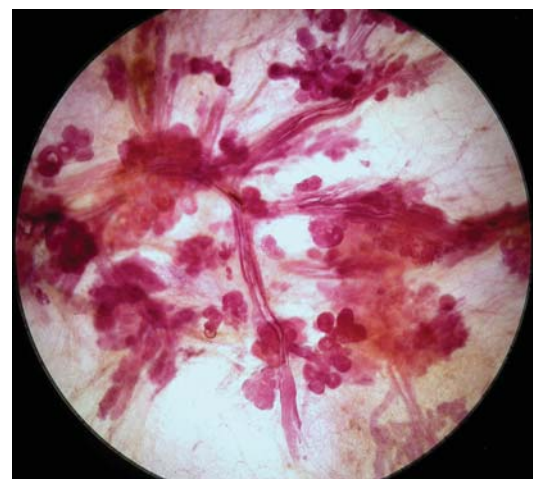
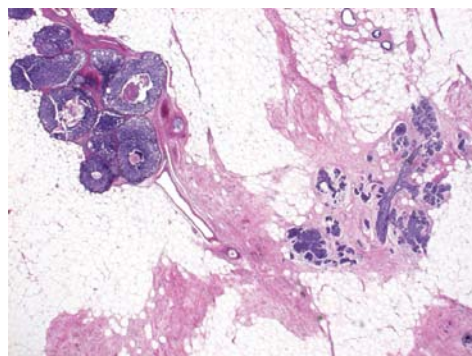
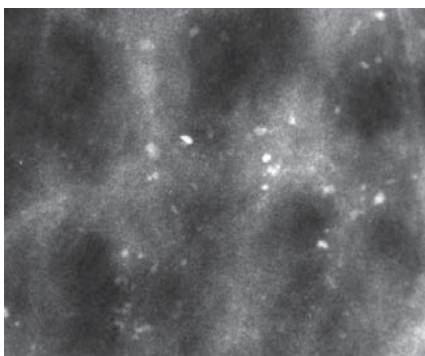



3rd DAY

8:00 NONPALPABLE INVASIVE "DUCTAL" CARCINOMA.

- A. Statistical overview.
- B. How to find invasive breast cancer when it is 1-14 mm in size.
 Histologic and mammographic heterogeneity - *L. Tabár*
- C. The problem of imaging "dense breasts" and a possible solution.

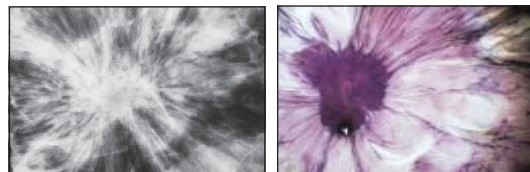

9:30 Break

9:50 Essential pathology diagnosis of mammographically detected 1-14 mm invasive breast cancer -
 - *L. Tucker*

10:15 New therapeutic possibilities in the treatment of primary invasive breast cancer - *B. Cady*
Discussion

10:45 Break

11:00 The need to re-examine axillary node dissection for early stage breast cancer - *B. Cady*

11:30 Correlation of mammographic/histologic appearance of impalpable 1-14 mm invasive breast cancer with 25-year old follow-up. The reliability of the "mammographic prognostic features" in predicting the long-term outcome of 1-14 mm invasive breast cancer cases. Suggestions for the reconsideration of current therapeutic practice and the TNM Classification System - *L. Tabár*

12:00 Lunch

1:30 Radiotherapy for patients with mammographically detected 1-14 mm invasive ductal cancers
 -*P. Greenberg*

Comments: New research results based on mammographic prognostic features - *L. Tabár*

2:30 Break

2:45 **Faculty-faculty** and **faculty-audience** interaction on the diagnosis and treatment of mammographically detected, nonpalpable invasive "ductal" carcinoma using didactically grouped cases based on mammographic appearance. Diagnosis, differential diagnosis and treatment. A tumor board with the participation of:
L. Tabár, L. Tucker, B. Cady, P. Greenberg, R Davenport, J Mullet

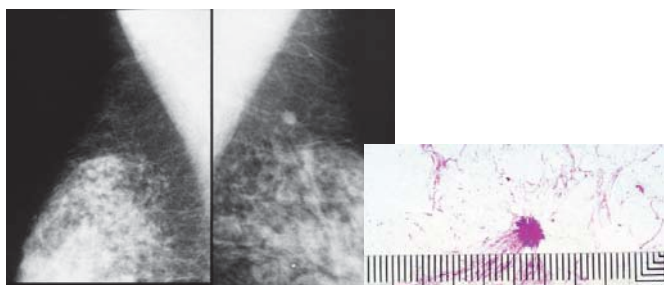

<10 mm solitary cancer

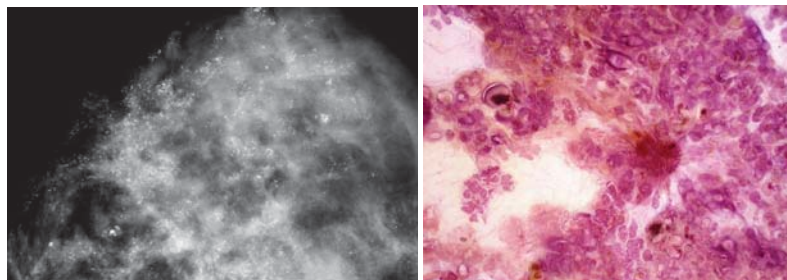

14 mm invasive cancer associated with in situ carcinoma



4th DAY AM

- 8:00 **DIAGNOSIS and TREATMENT OF IMPALPABLE, EARLY STAGE INVASIVE DUCTAL CARCINOMA, special forms.**
A. Statistical overview. Histologic and mammographic heterogeneity - *L Tabar and L Tucker*
- 9:30 **Break**
- 9:45 **B. Panel discussion on the diagnosis and treatment of mammographically detected, non-palpable stellate or circular tumor masses representing invasive ductal carcinoma subtypes, special forms - *L. Tabár, L. Tucker, B. Cady, P. Greenberg, R Davenport, J Mullet***
Histopathologic / mammographic correlation with long-term outcome in
* Invasive lobular carcinoma subtypes
* Tubular carcinoma
* Medullary carcinoma
* Colloid / mucinous carcinoma
- 10:30 **Break**
- 10:45 **C. The treatment of mammographically detected nonpalpable invasive cancers, special forms. Faculty-audience interaction using didactically grouped cases - - *L. Tabár, L. Tucker, B. Cady, P. Greenberg, R Davenport, J Mullet***
- 12:15 **CLOSING REMARKS**
- 12:30 **End of Conference**

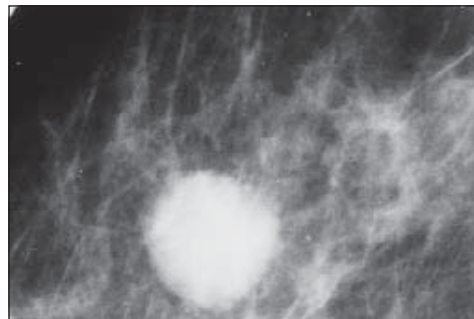
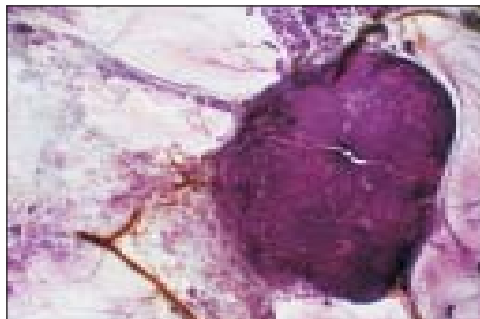

3-D Histologic-mammographic correlation of a medullary carcinoma



2008
INTERDISCIPLINARY CONFERENCE
Diagnosis and Treatment of Nonpalpable
Breast Cancers

László Tabár, M.D.
Professor of Radiology
Course Director

ACCREDITATION



Mammography Education, Inc. is accredited by the Accreditation Council for Continuing Medical Education to sponsor continuing medical education for physicians.

Mammography Education, Inc. designed this medical education activity for a maximum of **26 credit hours** in Category I of the physicians' recognition award of the American Medical Association.

Each physician should claim only those hours of credit that he / she actually spent in the educational activity.

CREDITS

We would like to thank the vendors for their support of the teaching seminars of Mammography Education, Inc (the list of vendors will be provided at the course).



2008
INTERDISCIPLINARY CONFERENCE
Diagnosis and Treatment of Nonpalpable
Breast Cancers

László Tabár, M.D.
Professor of Radiology
Course Director

**For more information and
registration please contact:**

Mammography Education, Inc.
4429 E. Spur Drive
CAVE CREEK, AZ 85331, USA

Phone: (480) 419 0227

Fax: (480) 419 0219

e-mail: info@mammographyed.com

THE SCHEDULE IS SUBJECT TO CHANGE WITHOUT NOTICE AND
DOES NOT REPRESENT A COMMITMENT ON THE PART OF M.E.I.

ALL RIGHTS RESERVED INCLUDING THE RIGHT OF REPRODUCTION
IN WHOLE OR IN PART OF ANY FORM

VISIT US ON THE INTERNET:
[HTTP://WWW.MAMMOGRAPHYED.COM](http://www.mammographyed.com)

COPYRIGHT ©



2008
INTERDISCIPLINARY CONFERENCE
Diagnosis and Treatment of Nonpalpable
Breast Cancers

László Tabár, M.D.
Professor of Radiology
Course Director

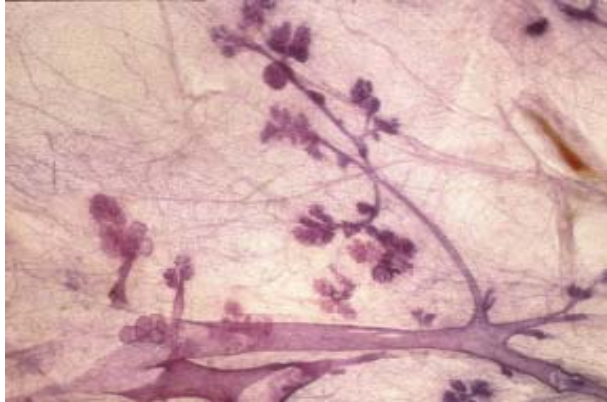

3-D histologic image of TDLUs



Sunset in Carmel, CA

